18 kleine Studien
für Flöte.

Joachim Andersen, Op. 41.

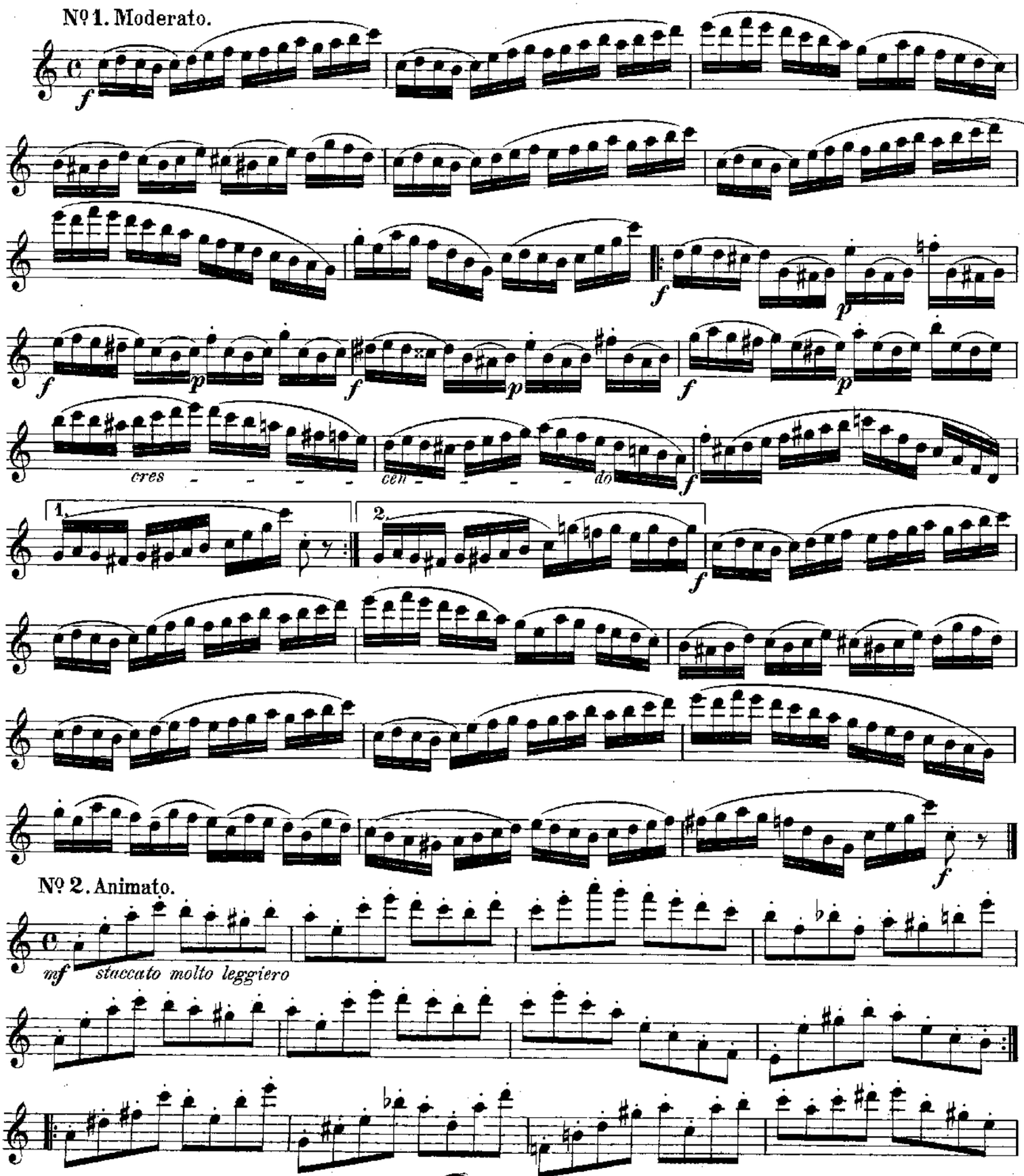

Musikaliendruckerei, M. Dreissig, Hamburg.

781

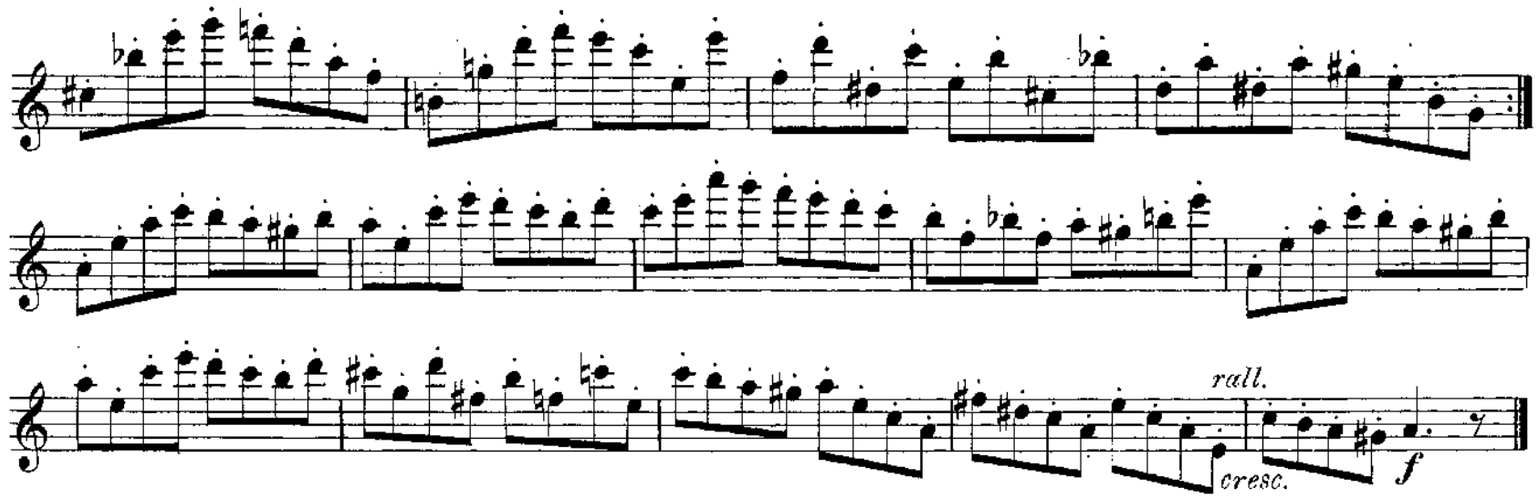

Nº 3. Andantino.

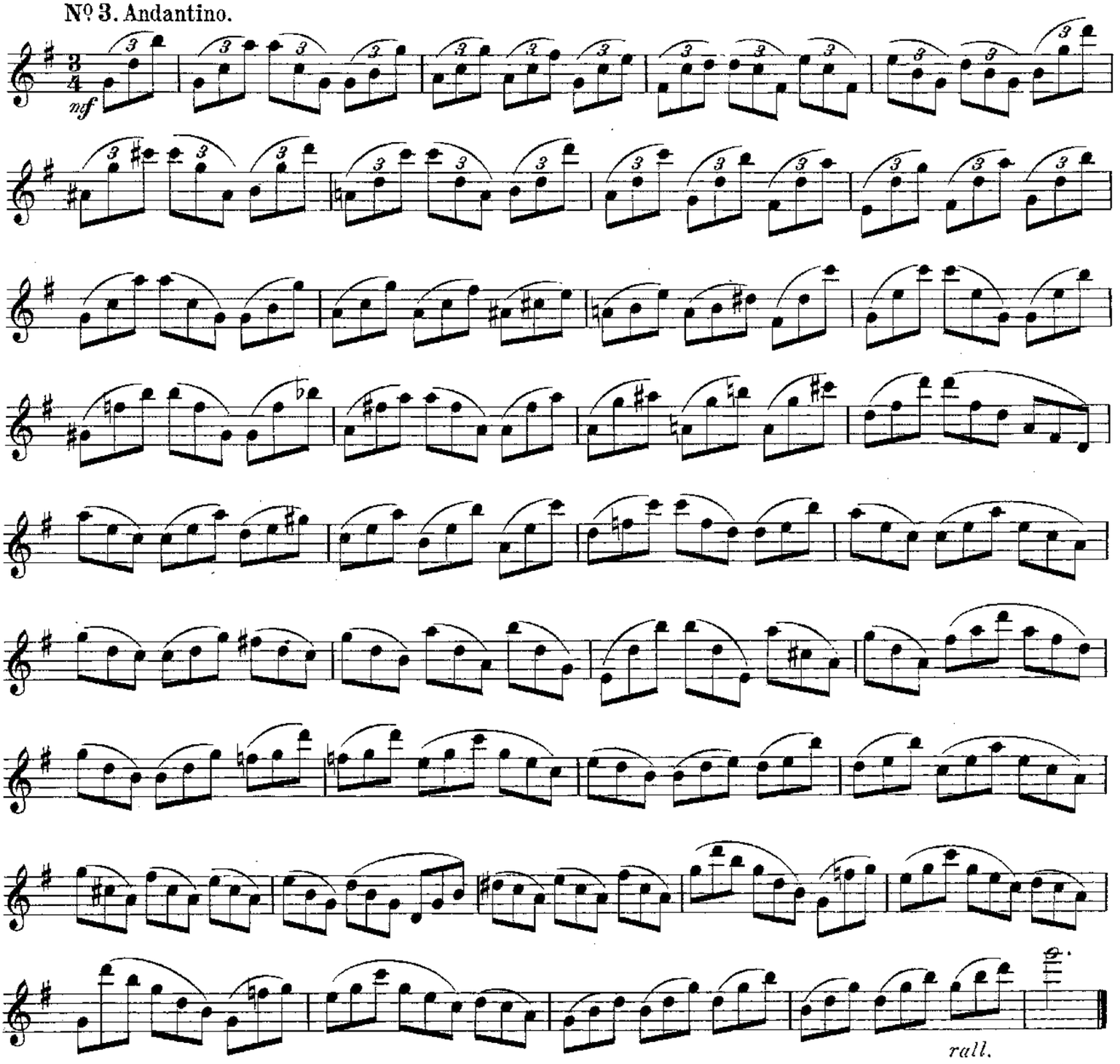

BIBLIOTHECA REGIA SIGNETHAEN

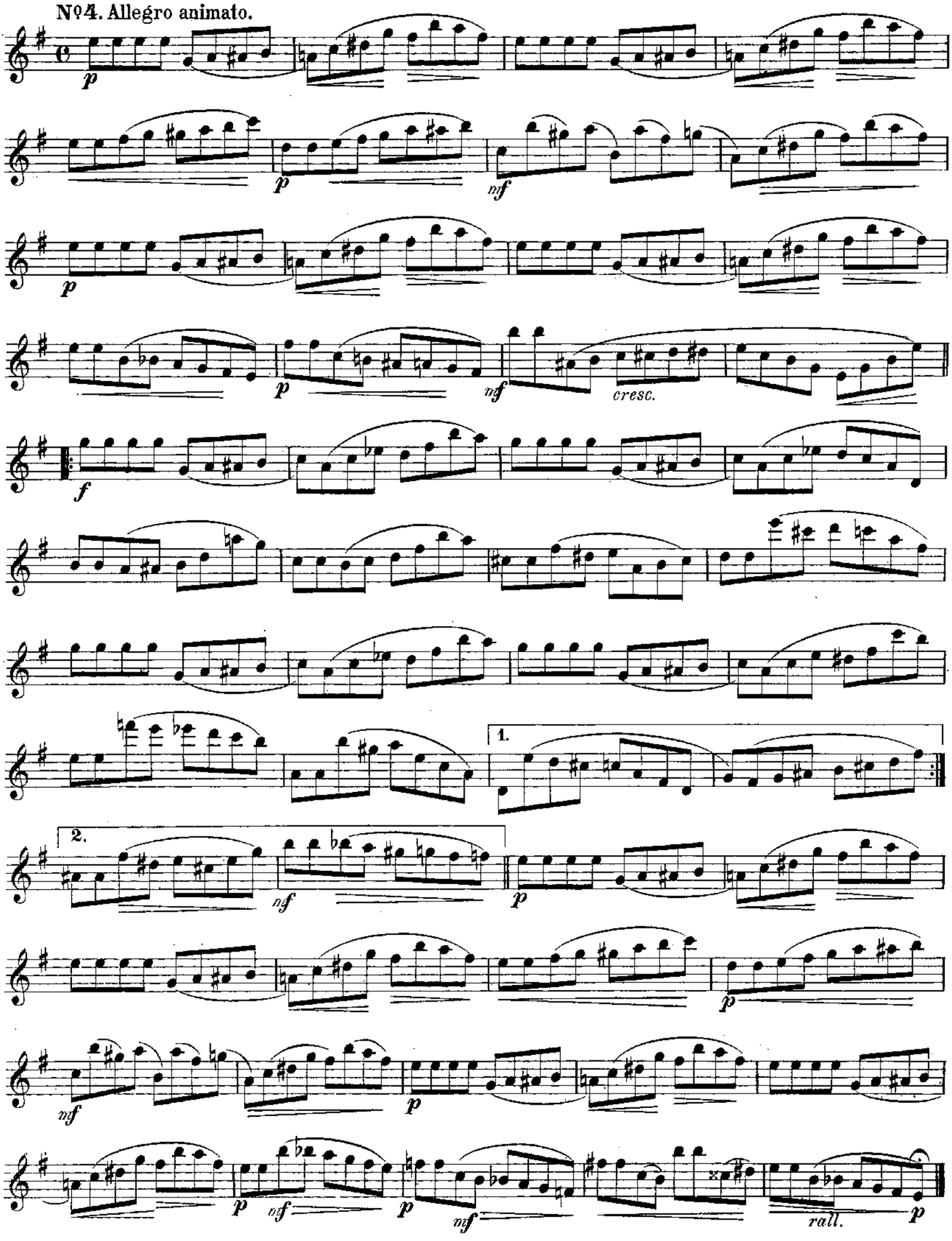
Nº4. Allegro animato.
p
p
mf
p
p
mf
cresc.
f
1.
2.
mf
p
mf
p
p
mf
p
mf
rall.
p

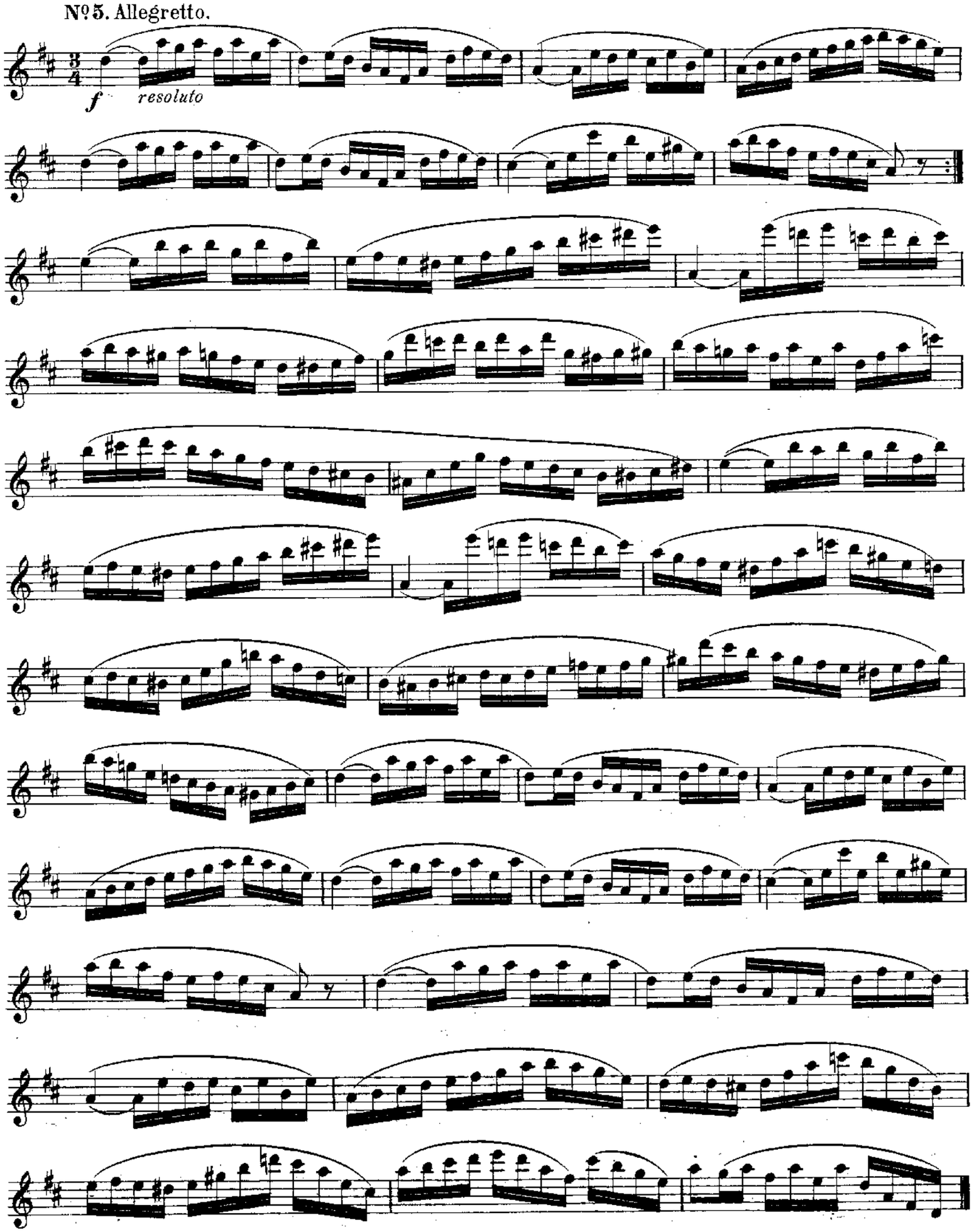
Nº 5. Allegretto.
f
resoluto

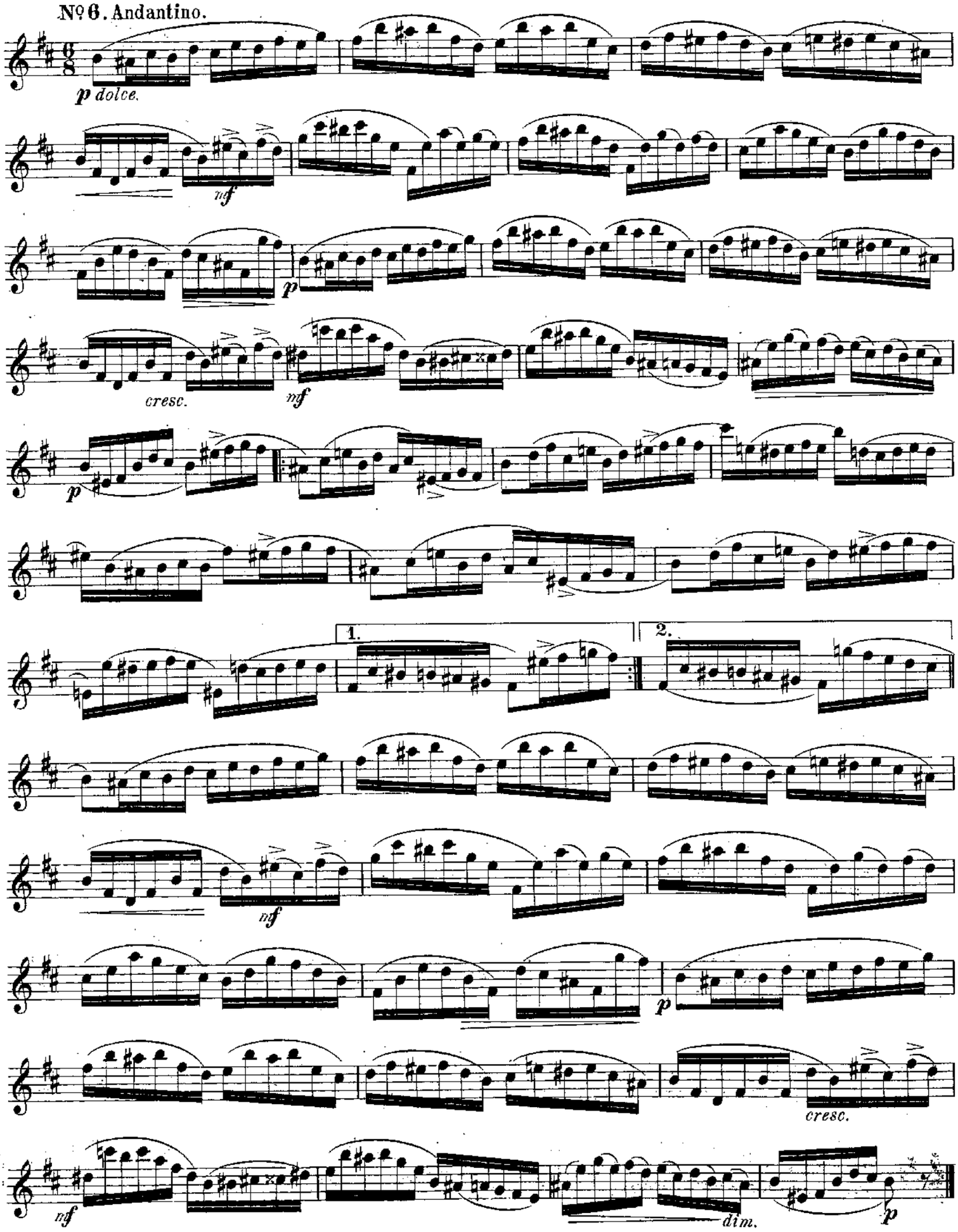
Nº 6. Andantino.
p dolce.
mf
p
cresc.
mf
p
1.
2.
mf
p
cresc.
mf
dim.
p

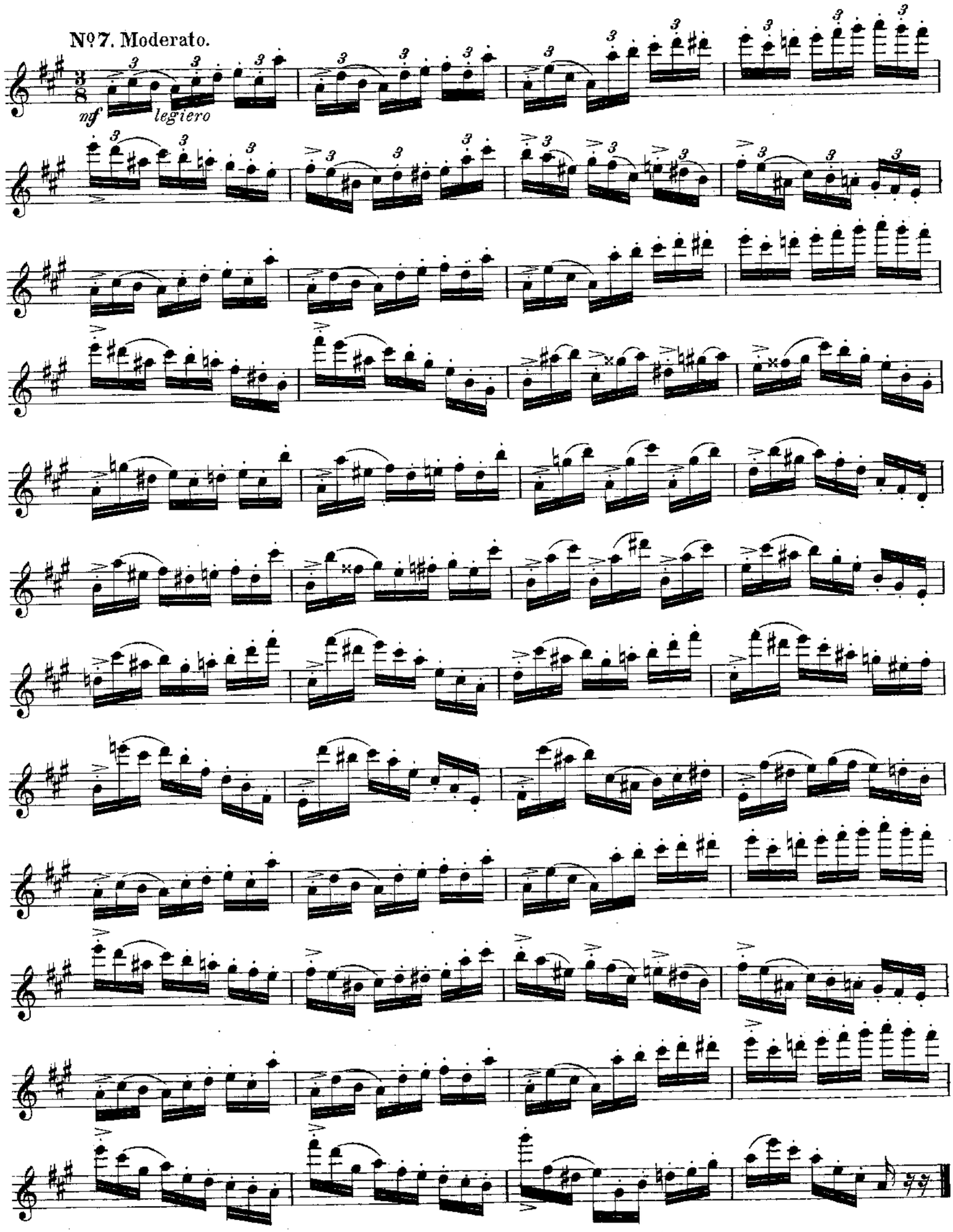
Nº 7. Moderato.
mf
legiero

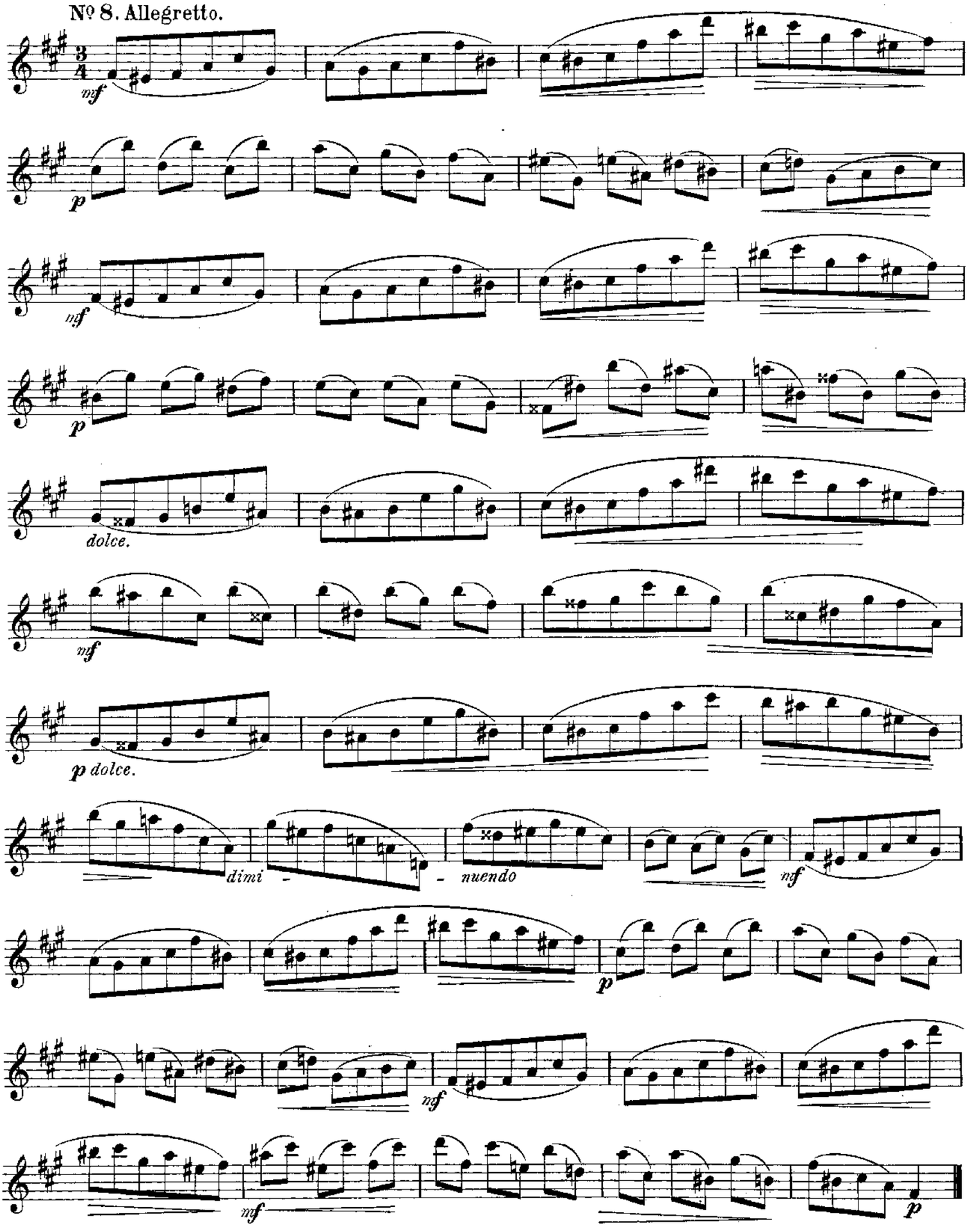
Nº 8. Allegretto.
mf
p
mf
p
dolce.
mf
p dolce.
dimi - nuendo
mf
p
mf
mf
p

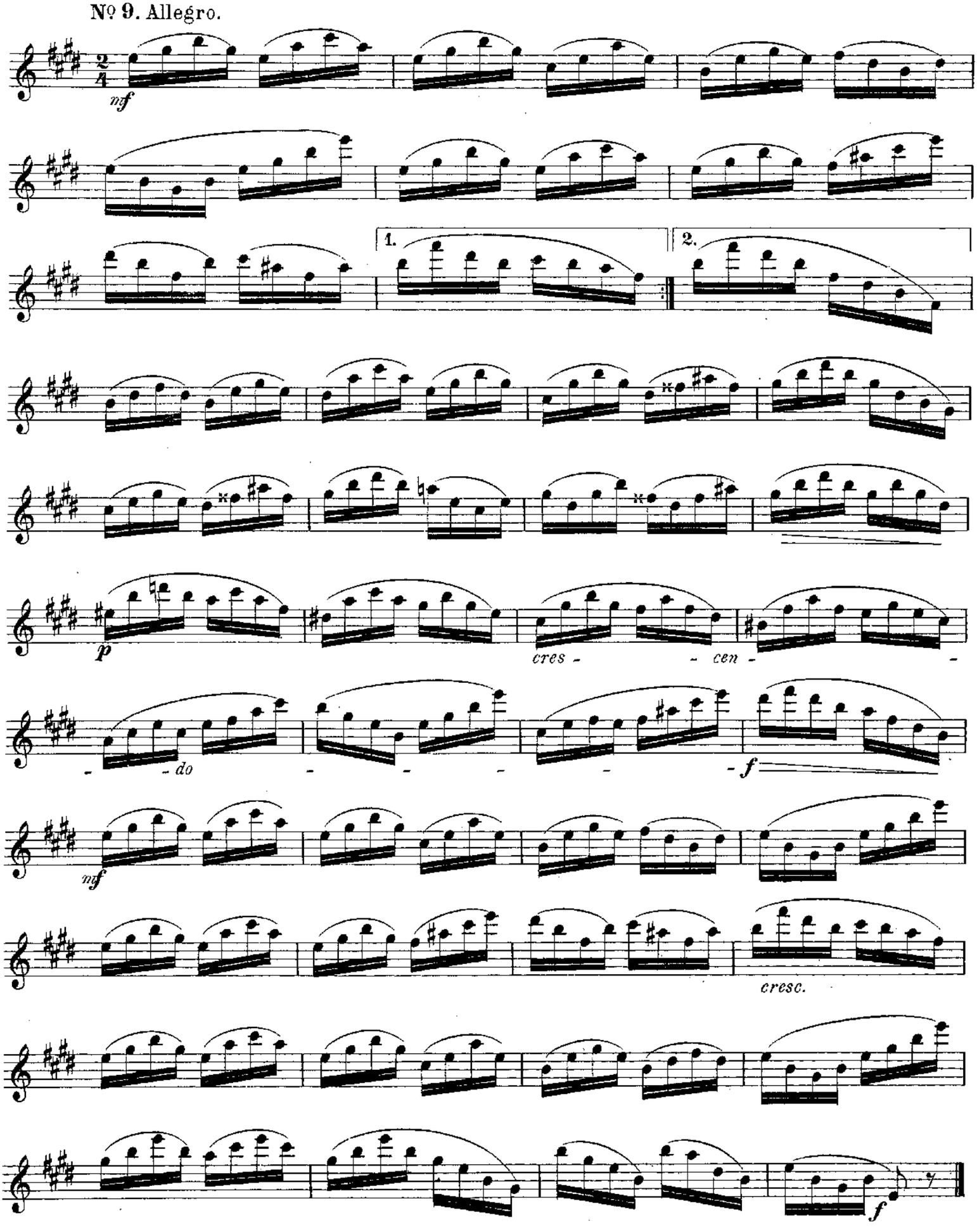
Nº 9. Allegro.
mf
1.
2.
p
cres - - cen - - do - - - - - f
mf
cresc.
f

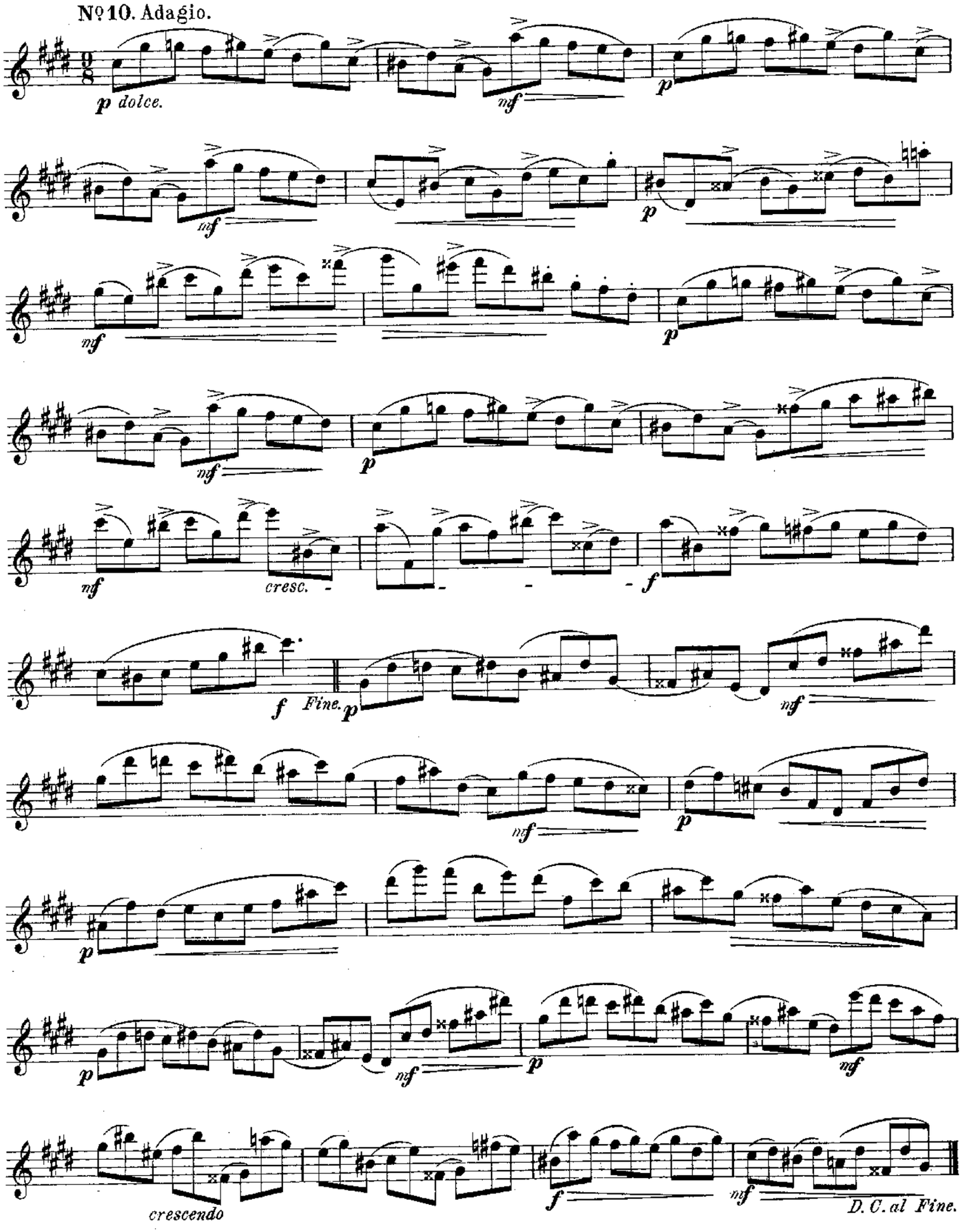
Nº 10. Adagio.
p dolce.
mf
p
mf
p
mf
p
mf
p
mf
cresc.
f
f
Fine.
p
mf
mf
p
p
p
mf
p
mf
crescendo
f
mf
D. C. al Fine.

Nº 11. Moderato.

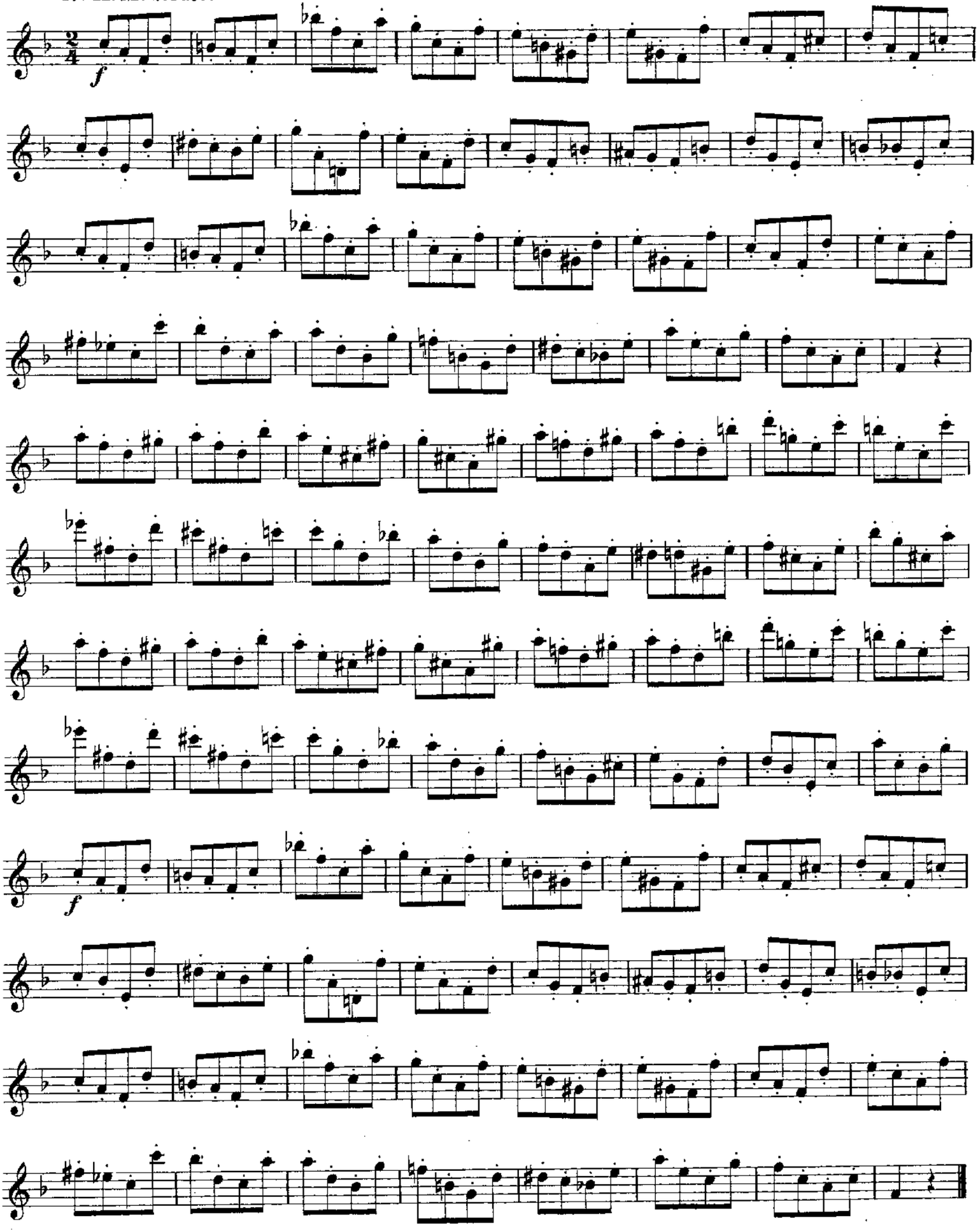

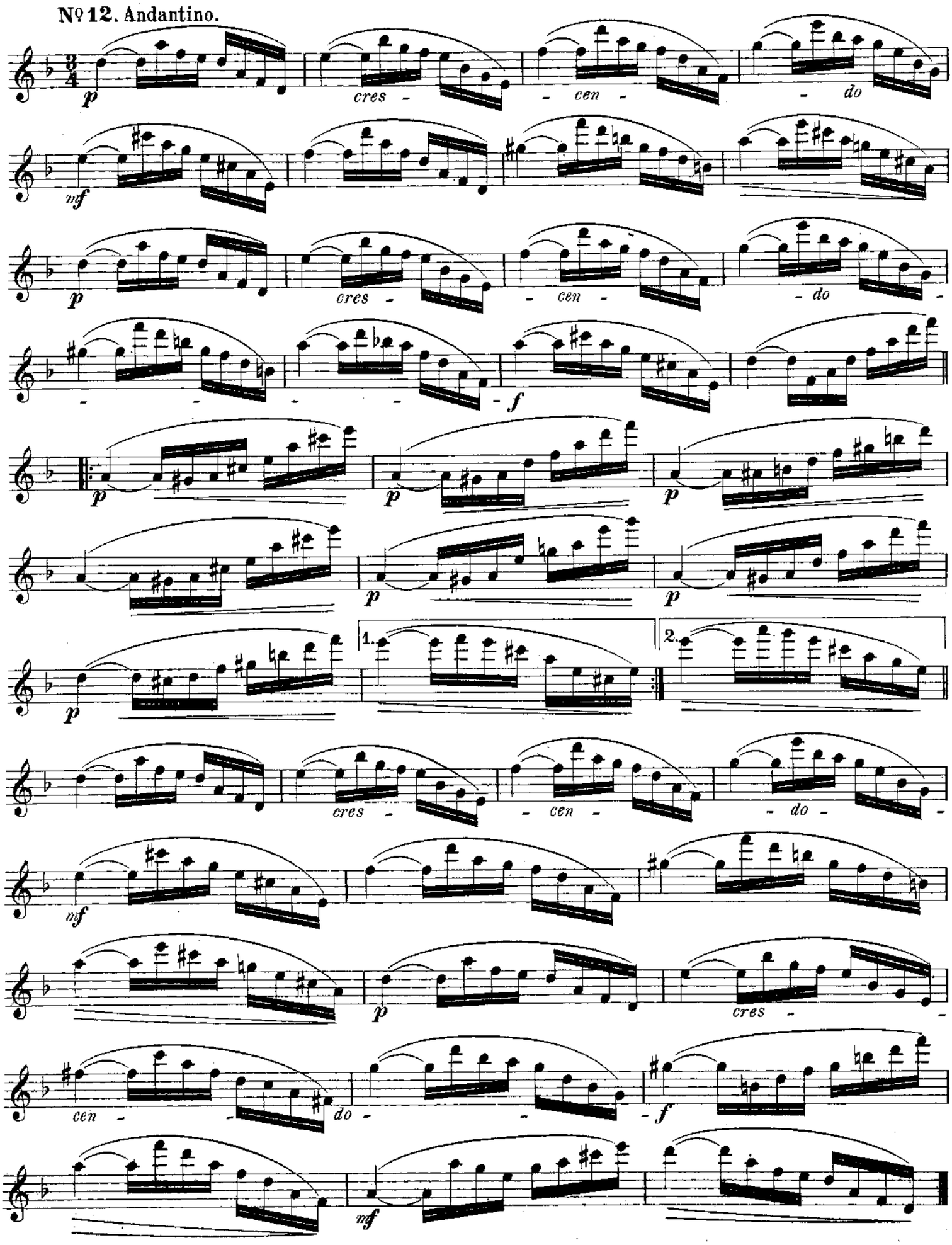
№ 12. Andantino.
p
cres - - cen - - do
mf
p
cres - - cen - - do
f
p
p
p
p
p
1.
2.
cres - - cen - - do
mf
p
cres -
cen - - do - - f
mf

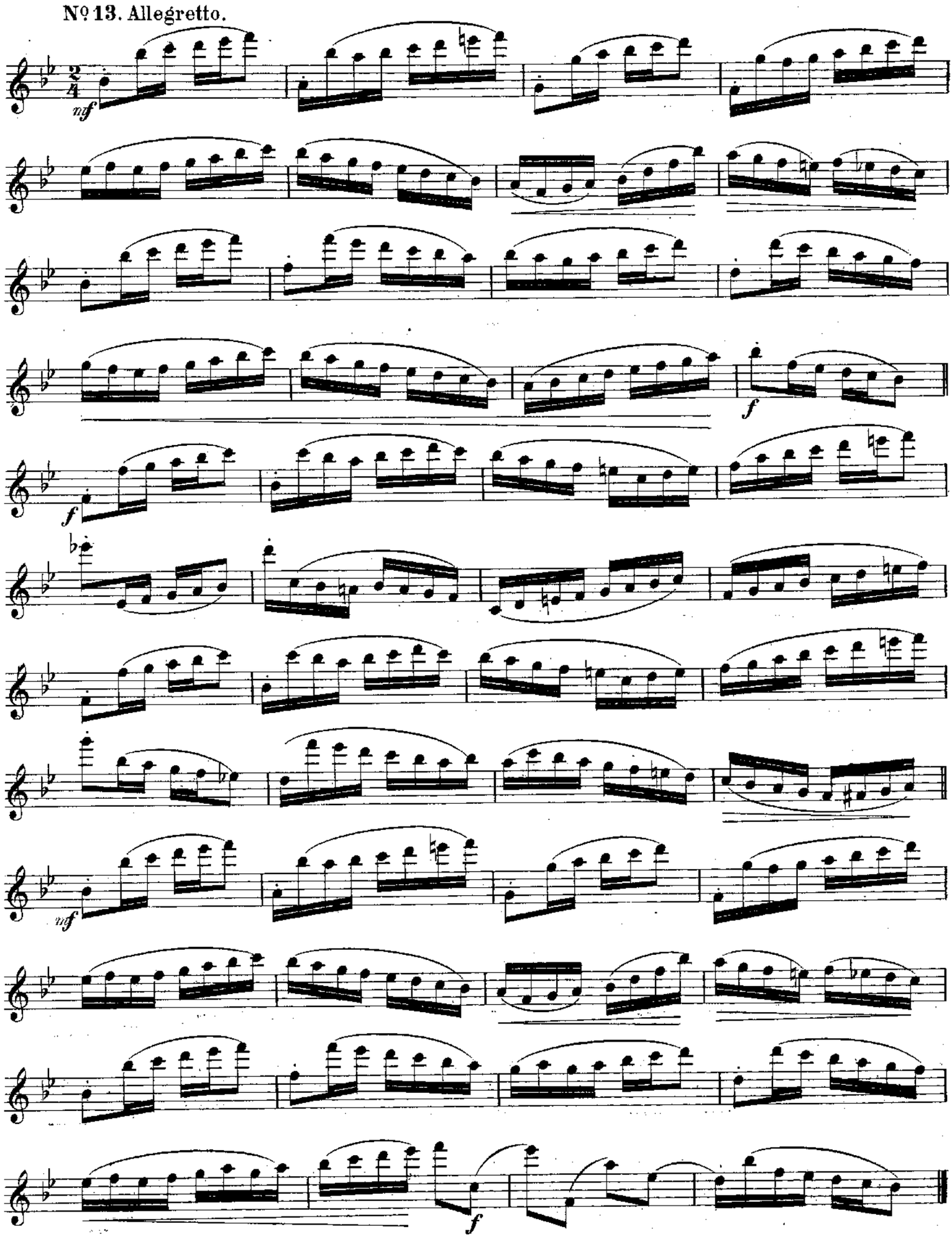
Nº 13. Allegretto.
mf
f
f
mf
f

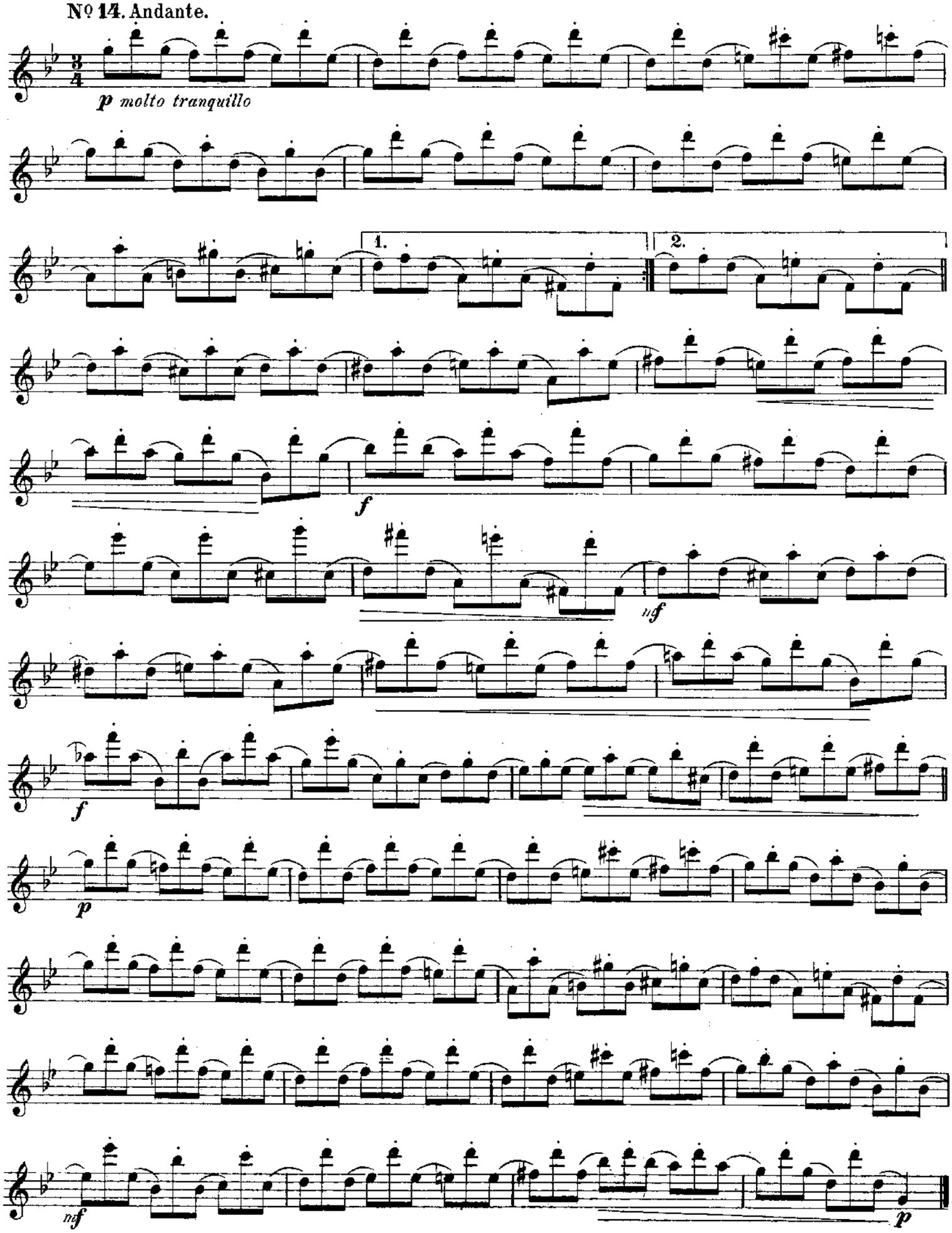
Nº 14. Andante.
p molto tranquillo
1.
2.
f
mf
f
p
mf
p

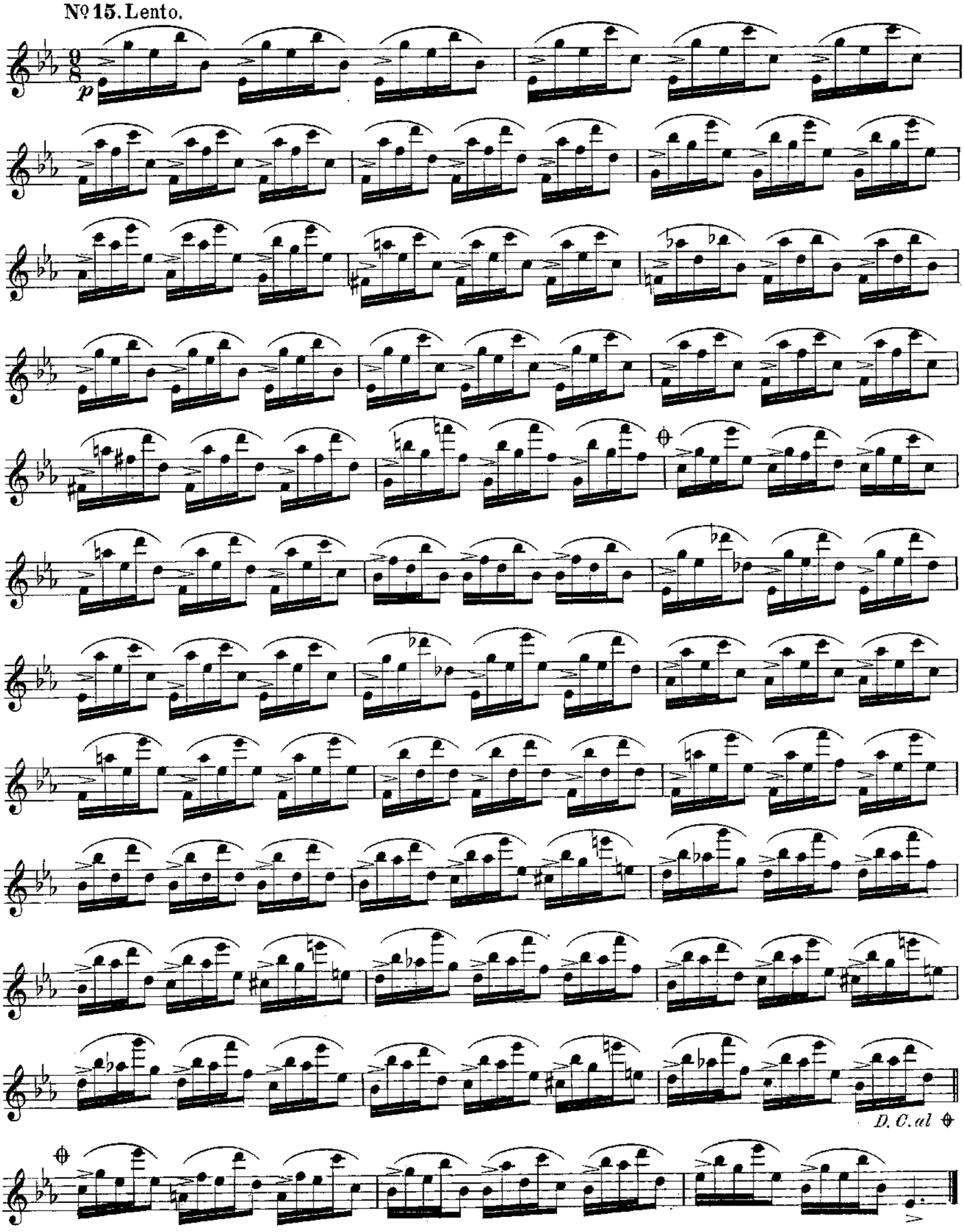
№ 15. Lento.
p
D. C. al

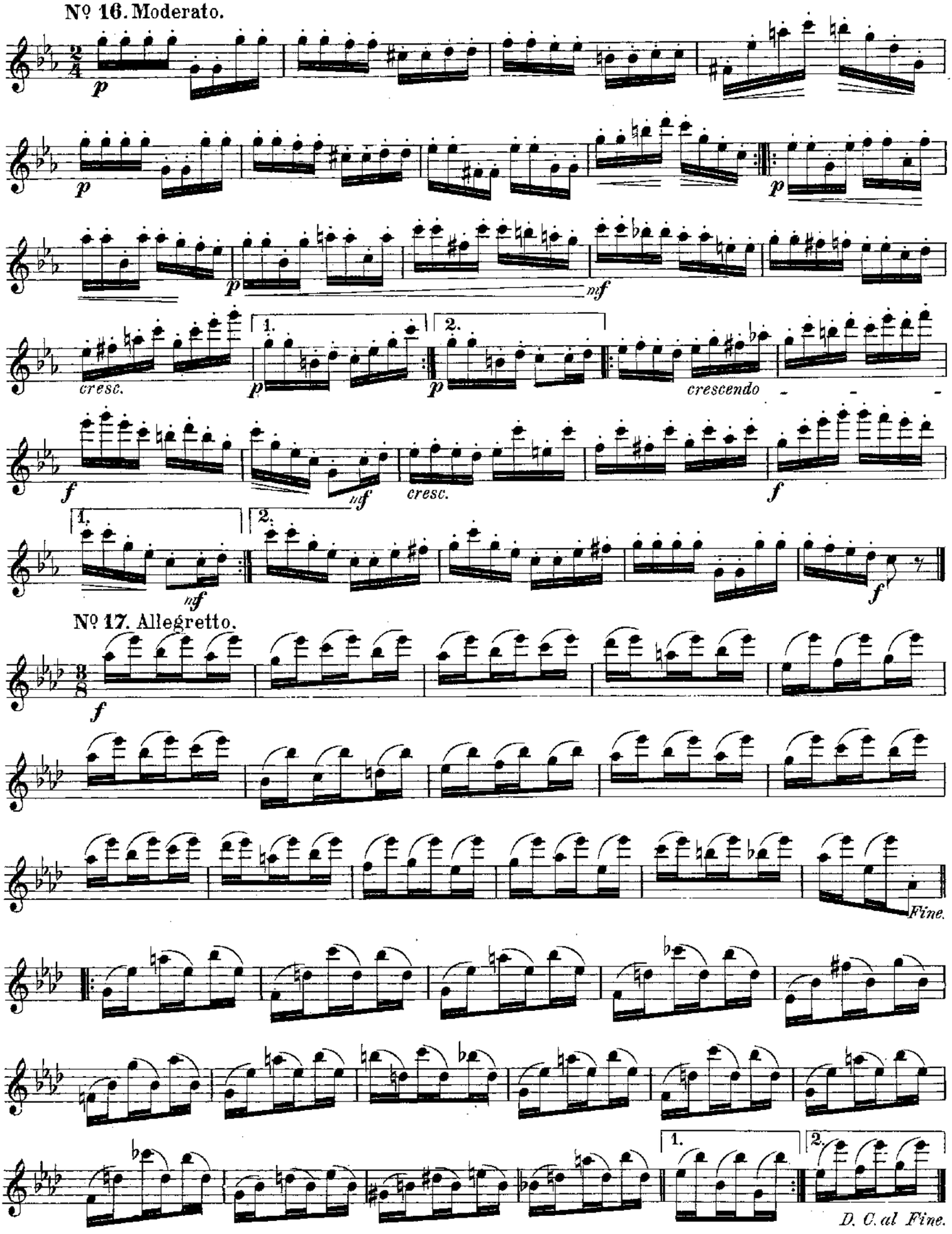
Nº 16. Moderato.
p
p
p
mf
cresc.
1.
p
2.
p
crescendo
f
mf
cresc.
f
1.
mf
2.
f
Nº 17. Allegretto.
f
Fine.
1.
2.
D. C. al Fine.

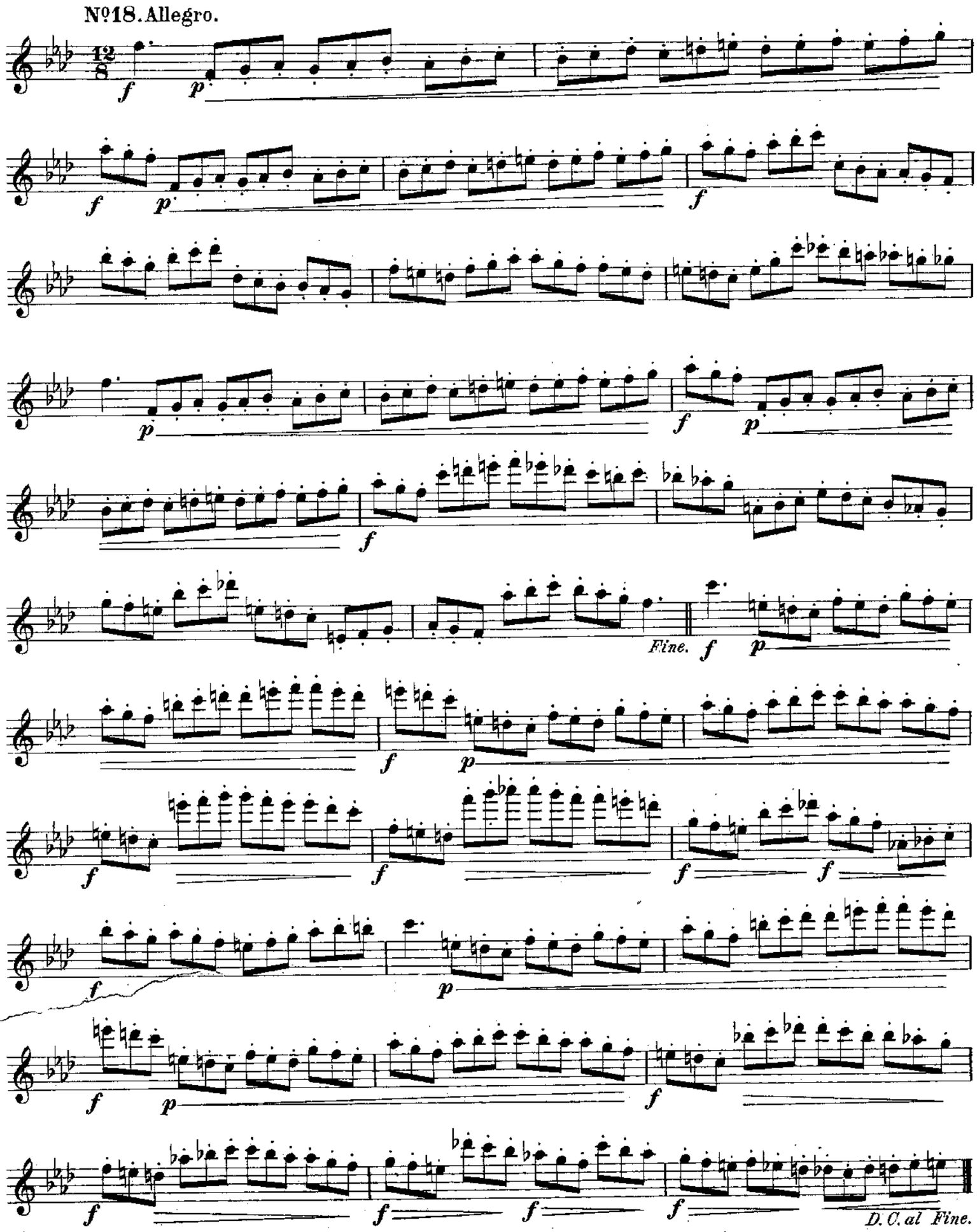
Nº18. Allegro.
Fine.
D.C. al Fine.